

Drawing Information:
All levels and dimensions must be checked onsite by the contractor prior to commencement of works. Any variations must be reported to Millson Associates Ltd. All information hereon in is the copyright of Millson Associates Ltd. Copying in full or part is forbidden without written permission from Millson Associates Ltd.

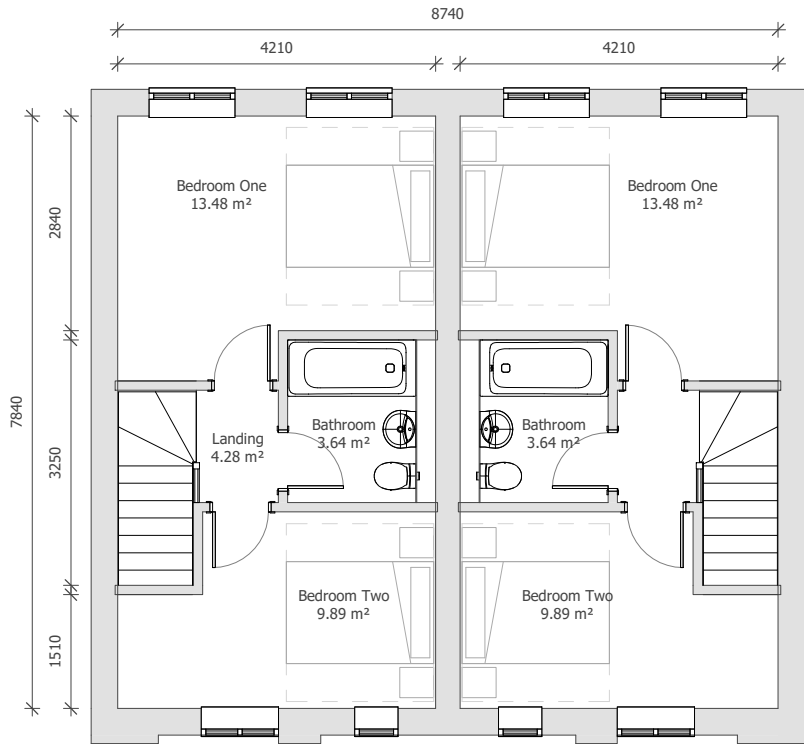

Proposed First Floor Plan
1 : 100



Front Elevation
1 : 100

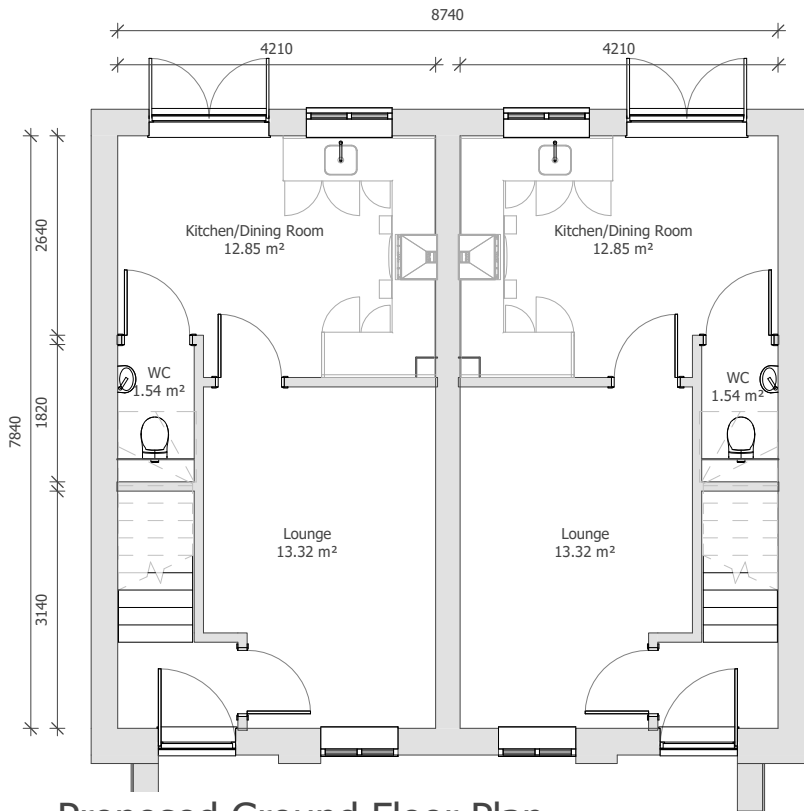

Proposed Ground Floor Plan
1 : 100



Rear Elevation
1 : 100

Additional Information:		
Area Schedule		
Level	Area (Metric):	Area (Imperial):
Ground Floor	33.630 m²	361.985 ft²
First Floor	33.630 m²	361.985 ft²
	67.259 m²	723.970 ft²

Drawing:	House Type F Overview
Client:	Jigsaw Homes Group Ltd.

Drawing Number:			CAV - MA - 00 - ZZ - DR - A - 0100
Drawn:	LJ	Scale:	1 : 100
Approved:	RB	Size:	A3
Status:	Planning		



Byron House
10-12 Kennedy St
Manchester M2 4BY

0161 228 0558
www.millsonassociates.co.uk
info@millsonassociates.co.uk

1536 - Cavendish Wharf

1	First Issue	RB	07/12/2018
Rev	Revision History	By	Date